

Edlesborough Play Area Project

Update for the Annual Parish Meeting 24.05.22

Rosie Booth – Parish Councilor

Rationale and background to the project

- 3 play areas within the parish as of August 2020
 - Dagnall and Northall fairly new and well regarded
 - Edlesborough old and small relative to size of village
- Discussions with leisure and recreation leads at Buck CC: falling way below recommended minimum equipped areas for play
- Basis for a project to assess public appetite for improvement.

Consultation process

- Questionnaire to all households December 2020, plus online version, sign-posted on Facebook
 - Results: 83% supported the suggestion to improve play facilities for children on the village green
- Lead to formation of working group, several companies invited to submit proposals- final design selected Spring 2021
- Further consultation on proposed design, layout and location on the village green July and August 2021
 - Results: 95% agreed proposal enhanced the village green
 - 96% agreed meets objectives of improving play opportunities for 6-12 year olds

Equipment

- Selected to meet the needs of 6–13-year-old children
- Natural wood finish to fit in with rural environment
- No fences to minimize impact for walkers
- Use of grass mats underneath so no rubber or bark



Location

- Immediately adjacent to existing play area
- Minimal impact on space for football training and other green users

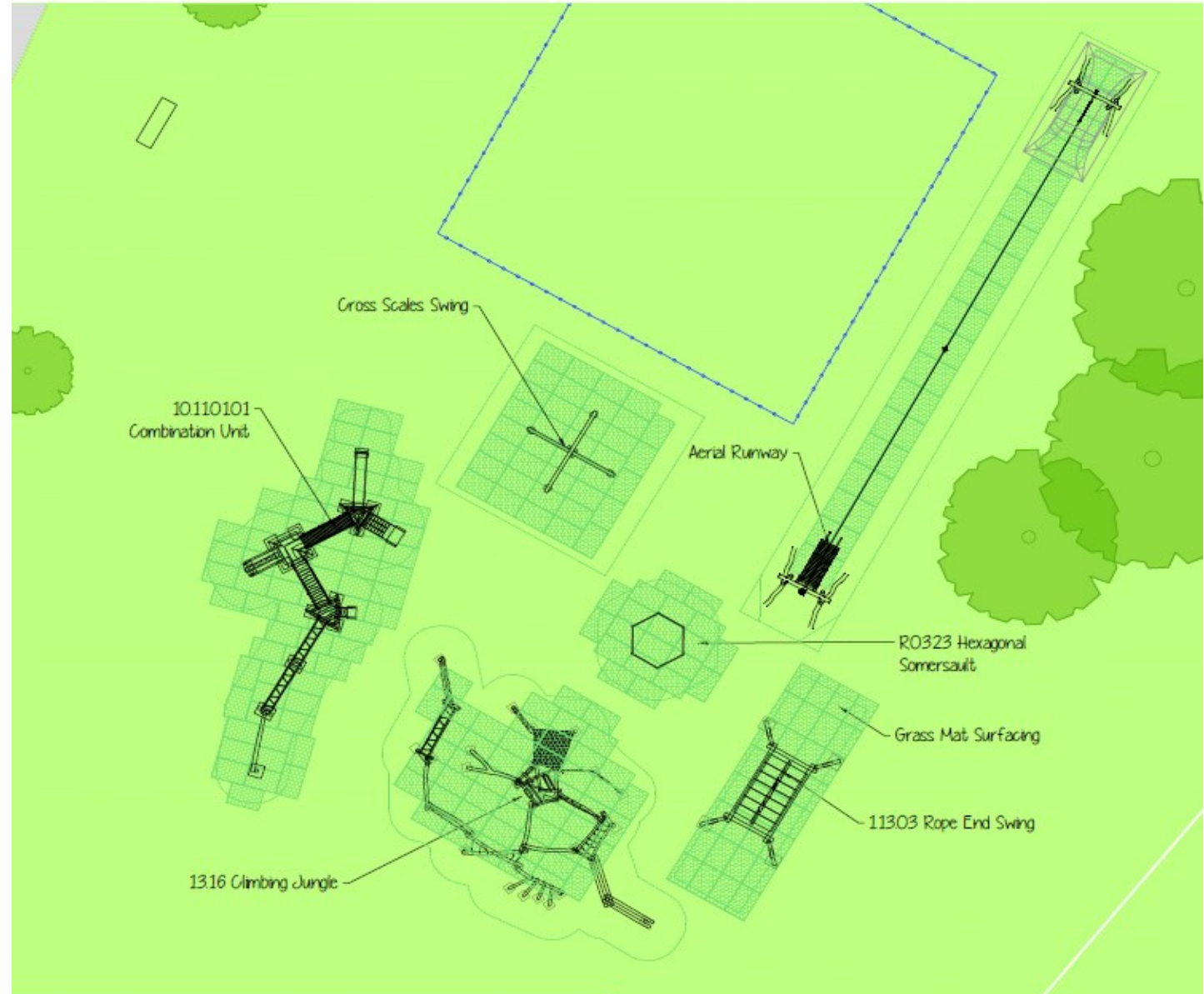

Edlesborough Parish Council - Play Area			
This drawing is for information only. Layout and dimensions are to be confirmed on site by installation contractor. Do not take. Products and equipment shown are representative only.			
Scale: 1:200 @ A3	Date: 15/08/2021	Drawn by: L. Lewis	Version: 5
		<p>www.playground-supplies.com Email: sales@playground-supplies.com Playground Supplies Ltd, Unit 3, Gavelle Drive Northfield Avenue Industrial Estate, Lutterworth, Leicestershire, LE15 9JL</p>	

Current status of project

- Due to Common Land status, application made to Her Majesty's Planning Inspectorate – very complex
- Submitted February 2022; 6-week initial consultation period ended early April
- First round of questions answered, awaiting further rounds
- Fingers crossed for approval then onto the building phase if so!
- Second phase will be to renew existing equipment for younger children inside current area.